

Lead & Copper Mapping Project

PWS Name: Winbury

PWS #: OH 2870112

Year Built: 2001

Service Line Material: Non-Lead

If you have any questions, please contact:

Clearwater Operations & Maintenance

10180 Queens Way #3

Chagrin Falls, OH 44023

440-708-0266

clearwater@clearwaterops.com

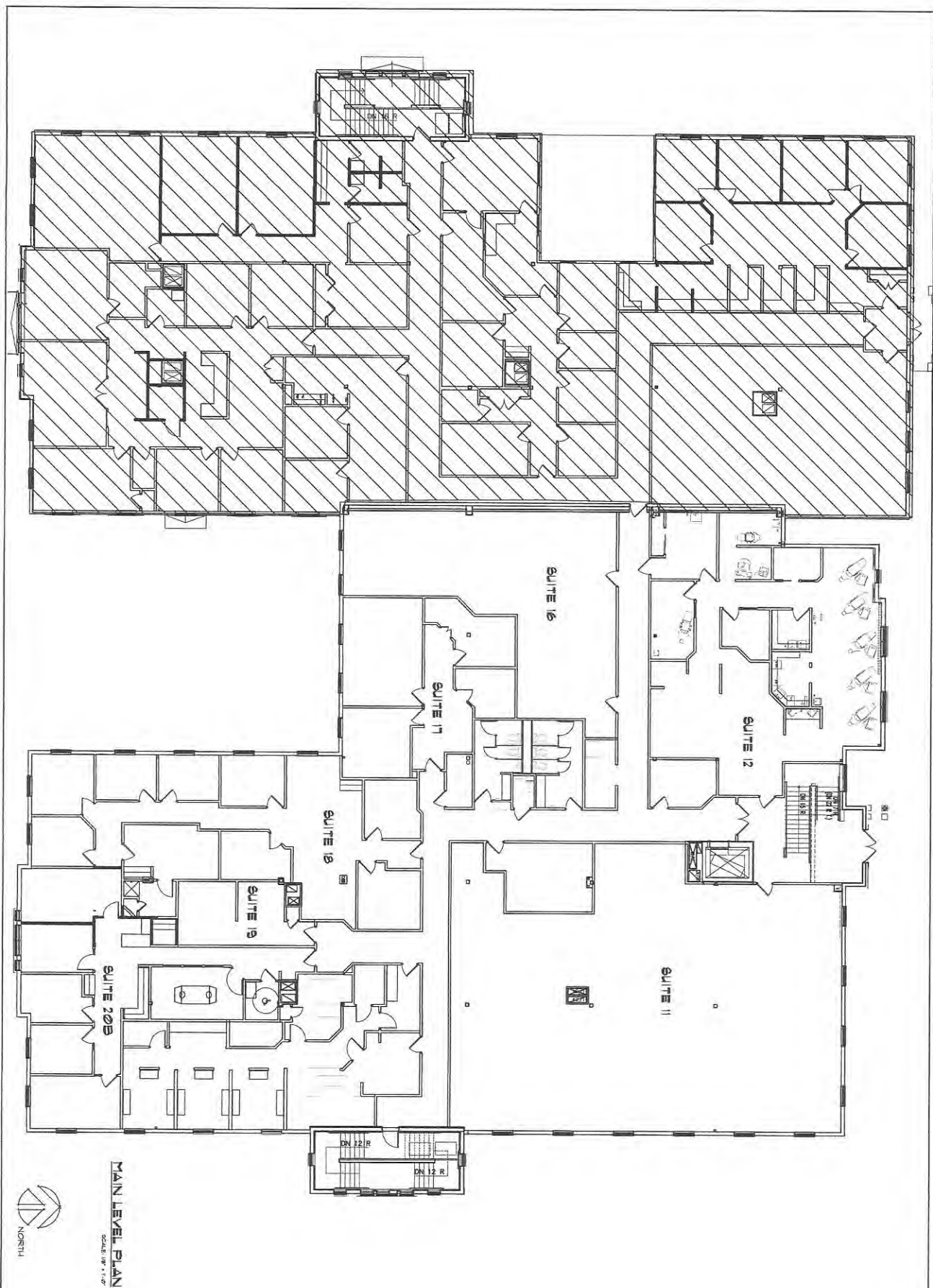

MAIN LEVEL PLAN
SCALE: 1/8" = 1'-0"

A-2

SHEET TITLE
MAIN LEVEL PLAN

PROJECT TITLE
WINURY PROFESSIONAL CENTER
LEASE PLANS
CHAGRIN ROAD

DATE
8/12/2012
DRAWN BY:

REMARKS:



STEPHEN CICIRETTO, A.I.A. • ARCHITECT
270 PARK PLACE • CHAGRIN FALLS, OHIO 44022 • (440) 247-1000

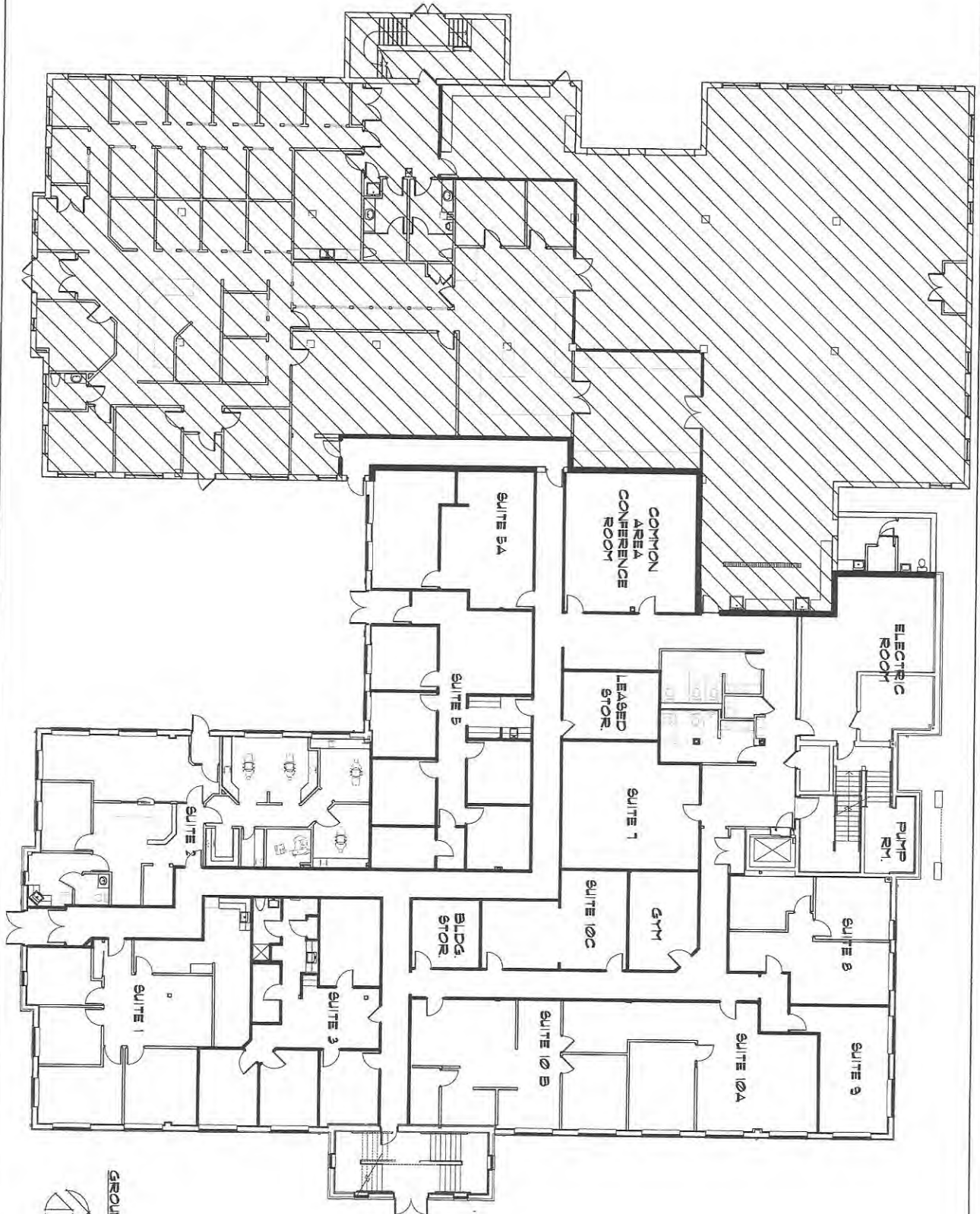

GROUND FLOOR PLAN
SCALE: 1/8" = 1'-0"

NORTH

A-1	SHEET TITLE: GROUND FLOOR PLAN	PROJECT TITLE: WENBURY PROFESSIONAL CENTER LEASE PLANS CHAGRIN ROAD	DATE: 8/12/2012 DRAWN BY:	REMARKS:
-----	------------------------------------------	------------------------------------------------------------------------------	---------------------------------	----------



STEPHEN CICIRETTO, A.I.A. · ARCHITECT
 270 PARK PLACE · CHAGRIN FALLS, OHIO 44022 · (440) 247-1000



Geauga REALink



Geauga County GIS

Frank J. Gliha, Geauga County Auditor
Joe Cattell, Geauga County Engineer PE, PS



1 Inch = 55.42 Feet | Scale: 665

This tax map was prepared by Geauga County GIS in accordance with Section 5713.09 of the O.R.C. Geauga County digital data is a representation of recorder plots, surveys, deeds, and other collected information for use within the Geographic Information System for purposes of public access and analysis. These and other digital data do not replace or modify land surveys, deeds, and/or other legal instruments defining land ownership or use. Geauga County assumes no legal responsibility for this information.

www.auditor.co.geauga.oh.us

February 23, 2017