

GUERNSEY COUNTY
WATER AND SEWER DEPARTMENT

11272 East Pike
Cambridge, Ohio 43725-8938
Telephone 740-439-1269
Fax 740-439-5775

2017 JUN - 1 AM 10:13
S.E.D.
Jeffrey Alfman
Superintendent

Sewer District #100

5/30/17

OHIO EPA – SOUTHEAST DISTRICT OFFICE
MICHAEL CARPER
2195 FRONT ST
LOGAN, OH 43138

Dear Michael,

Enclosed is the updated map for lead mapping that you requested along with the verification form. If you have any questions, please feel free to contact me.

Sincerely

Jeffrey Alfman
Superintendent



VERIFICATION FORM FOR COMMUNITY PUBLIC WATER SYSTEMS CLAIMING NO LEAD SERVICE LINES

The owner or operator of all community public water systems must identify and map areas of their distribution system that are known or are likely to contain lead service lines. Systems must submit a copy of the applicable map to the Ohio Department of Health and the Ohio Department of Job and Family Services. Systems must also submit a report to the director containing at least both of the following: (1) The applicable map with narrative, and (2) A list of sampling locations used to collect samples as required by Ohio Revised Code (ORC) Section 6109.121 and any rules adopted thereunder, including contact information for the owner and occupant of each sampling site.

Should a water system determine no lead service lines exist in their distribution system, they must provide information stating they reviewed, at the minimum, historical permit records and local ordinances, distribution maintenance records and information pertaining to installation dates or materials for all services lines. This information must be verified below.

I HEREBY CERTIFY THAT THE FOLLOWING METHOD(S) WERE USED TO DETERMINE NO LEAD SERVICE LINES EXIST IN THIS WATER SYSTEM'S DISTRIBUTION SYSTEM, AS REQUIRED BY ORC 6109.121(F):

| LEAD SERVICE LINE VERIFICATION |
|---|
| <p>This PWS states they have no lead service lines and has reviewed the following information (select one or more of the following):</p> <ul style="list-style-type: none"> <input checked="" type="checkbox"/> Historical permit records and/or local ordinances <input checked="" type="checkbox"/> Distribution maintenance records (i.e. meter replacement, waterline break repairs) <input type="checkbox"/> Information pertaining to installation dates for all service lines (i.e. after 1986 when lead services lines were banned) <input checked="" type="checkbox"/> Service line material of all service lines is known (i.e. all service lines are known to be PVC) |

 Signature of Responsible Person 5-30-17
Date
Jeffrey L. Alfman Superintendent
 Printed Name and Title of Responsible Person

PWS NAME: Guernsey Co Water Dept.
PWS ID: OH 3000603
COUNTY: Guernsey

| |
|--|
| <p>For Ohio EPA use only:</p> <p>Date Verification Rec'd: <u>6/1/17</u></p> |
|--|

2017 JUN -1 AM 10:13
 STEVE

GUERNSEY COUNTY WATER DEPARTMENT

RECEIVED

JUN 01 2017

Ohio Environmental
Protection Agency
Southeast District

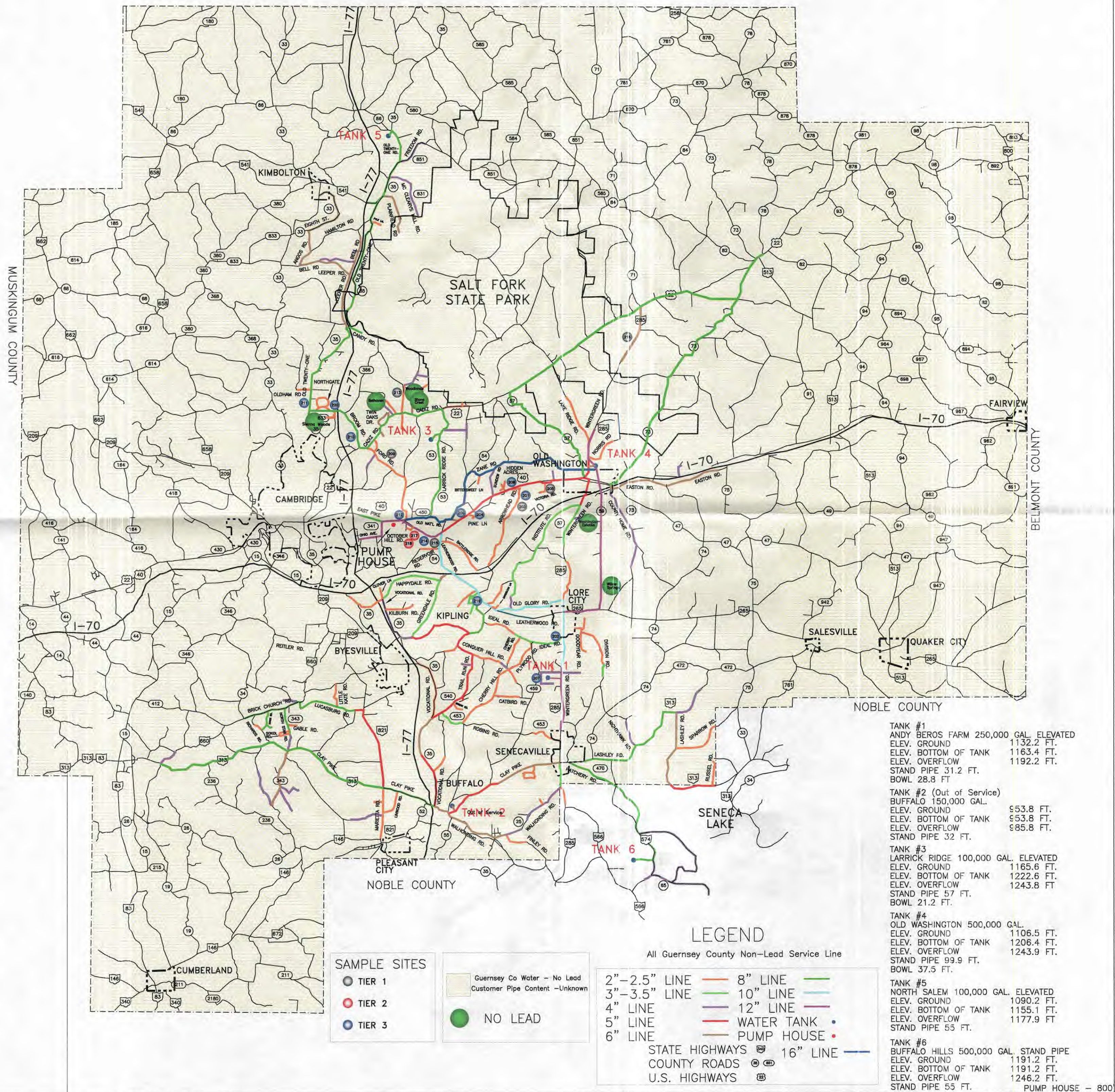

| | |
|--------------------------|---------------------------------------|
| TANK #1 | ANDY BEROS FARM 250,000 GAL. ELEVATED |
| ELEV. GROUND | 1132.2 FT. |
| ELEV. BOTTOM OF TANK | 1163.4 FT. |
| ELEV. OVERFLOW | 1192.2 FT. |
| STAND PIPE | 31.2 FT. |
| BOWL | 28.8 FT. |
| TANK #2 (Out of Service) | BUFFALO 150,000 GAL. |
| ELEV. GROUND | 953.8 FT. |
| ELEV. BOTTOM OF TANK | 953.8 FT. |
| ELEV. OVERFLOW | 985.8 FT. |
| STAND PIPE | 32 FT. |
| TANK #3 | LARRICK RIDGE 100,000 GAL. ELEVATED |
| ELEV. GROUND | 1165.6 FT. |
| ELEV. BOTTOM OF TANK | 1222.6 FT. |
| ELEV. OVERFLOW | 1243.8 FT. |
| STAND PIPE | 57 FT. |
| BOWL | 21.2 FT. |
| TANK #4 | OLD WASHINGTON 500,000 GAL. |
| ELEV. GROUND | 1106.5 FT. |
| ELEV. BOTTOM OF TANK | 1206.4 FT. |
| ELEV. OVERFLOW | 1243.9 FT. |
| STAND PIPE | 99.9 FT. |
| BOWL | 37.5 FT. |
| TANK #5 | NORTH SALEM 100,000 GAL. ELEVATED |
| ELEV. GROUND | 1090.2 FT. |
| ELEV. BOTTOM OF TANK | 1155.1 FT. |
| ELEV. OVERFLOW | 1177.9 FT. |
| STAND PIPE | 55 FT. |
| TANK #6 | BUFFALO HILLS 500,000 GAL. STAND PIPE |
| ELEV. GROUND | 1191.2 FT. |
| ELEV. BOTTOM OF TANK | 1191.2 FT. |
| ELEV. OVERFLOW | 1246.2 FT. |
| STAND PIPE | 53 FT. |
| | PUMP HOUSE - 800 |

LEGEND

All Guernsey County Non-Lead Service Line

| | | |
|--------------|----------------|----------|
| 2"-2.5" LINE | 8" LINE | 16" LINE |
| 3"-3.5" LINE | 10" LINE | |
| 4" LINE | 12" LINE | |
| 5" LINE | WATER TANK | |
| 6" LINE | PUMP HOUSE | |
| | STATE HIGHWAYS | |
| | COUNTY ROADS | |
| | U.S. HIGHWAYS | |

| | |
|--------------|--------------------------------|
| SAMPLE SITES | |
| ● TIER 1 | Guernsey Co Water - No Lead |
| ● TIER 2 | Customer Pipe Content -Unknown |
| ● TIER 3 | NO LEAD |