

Most of the Big Prairie village does not have lead service lines but there are several houses that we are not sure if the service lines are completely changed to plastic. Most homes were built in the early 1900's. Some were built in the 40's and 50's. Only two new homes have been built in the last 25 years. There are several mobile homes (trailers) that have been put in the village in the last 10 years and have plastic piping for service lines. Buildings in Ohio built prior to 1998 or that use plumbing material or solder manufactured before 1998 may have materials with greater than 8% lead and are at a higher risk of contributing lead to the drinking water than materials manufactured after 1998. In addition, buildings built and plumbing materials manufactured after 2014 were required to have less than 0.25% lead by weight and have the lowest risk for contributing lead to the drinking water. It should be noted however that, although prohibited, some use of leaded solder or leaded components may have occurred after the prohibitions became effective. Thank you, Terry Murphy, Operator for the Big Prairie Water Company. (CA-1082704-07).

RECEIVED
APR 19 2017

BY:

Entity: _____
Doc Type: RepM
Doc Subtype: Lead wrapping
Program: _____
County: Holmes
Secondary ID: OH 3800112

Reuse #586089

Holmes County, Ohio

Print Date: 2/21/2017
1 inch = 86 feet

*The Big Prairie Water Co.
018 3800112*

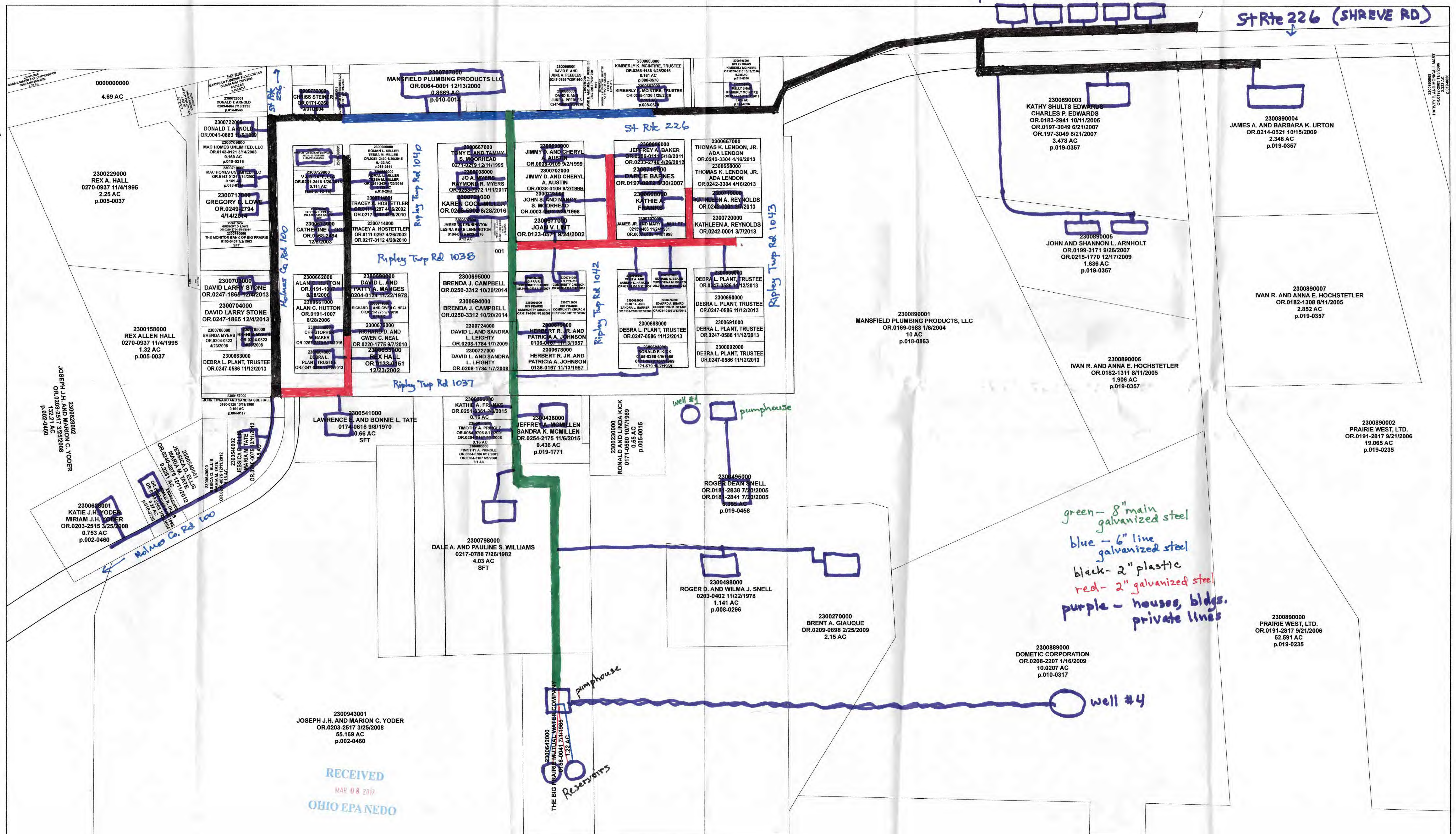

green - 8" main galvanized steel
 blue - 6" line galvanized steel
 black - 2" plastic
 red - 2" galvanized steel
 purple - houses, bldgs. private lines

2300943001
 JOSEPH J.H. AND MARION C. YODER
 OR.0203-2517 3/25/2008
 55.169 AC
 p.002-0460

RECEIVED
 MAR 08 2017
 OHIO EPA NEDO

THE BIG PRAIRIE MUTUAL WATER COMPANY
 0186-0041 7/11/1995
 12.2 AC
 Reservoirs

Entity: *The Big Prairie Water Co.*
 Doc. Subtype: *Water*
 Program: *Water*
 County: *Wayne*
 Secondary ID: *0186-0041*



2300890004
 JAMES A. AND BARBARA K. URTON
 OR.0214-0521 10/15/2009
 2.348 AC
 p.019-0357

2300890004
 JAMES A. AND BARBARA K. URTON
 OR.0214-0521 10/15/2009
 2.348 AC
 p.019-0357

2300890003
 KATHY SHULTS EDWARDS
 CHARLES P. EDWARDS
 OR.0183-2941 10/11/2005
 OR.0197-3049 6/21/2007
 OR.197-3049 6/21/2007
 3.478 AC
 p.019-0357

2300890005
 JOHN AND SHANNON L. ARNHOLT
 OR.0199-3171 9/26/2007
 OR.0215-1770 12/17/2009
 1.636 AC
 p.019-0357

2300890007
 IVAN R. AND ANNA E. HOCHSTETLER
 OR.0182-1309 8/11/2005
 2.852 AC
 p.019-0357

2300890006
 IVAN R. AND ANNA E. HOCHSTETLER
 OR.0182-1311 8/11/2005
 1.906 AC
 p.019-0357

2300890002
 PRAIRIE WEST, LTD.
 OR.0191-2817 9/21/2006
 19.065 AC
 p.019-0235

2300890000
 PRAIRIE WEST, LTD.
 OR.0191-2817 9/21/2006
 52.591 AC
 p.019-0235

2300889000
 DOMETIC CORPORATION
 OR.0208-2207 1/16/2009
 10.0207 AC
 p.010-0317

2300270000
 BRENT A. GIAUQUE
 OR.0209-0898 2/25/2009
 2.15 AC

2300498000
 ROGER D. AND WILMA J. SNELL
 0203-0402 11/22/1978
 1.141 AC
 p.008-0296

2300495000
 ROGER DEAN SNELL
 OR.0188-2838 7/20/2005
 OR.0188-2841 7/20/2005
 1.906 AC
 p.019-0458

2300436000
 JEFFREY A. MOMMLLEN
 SANDRA K. MOMMLLEN
 OR.0254-2175 11/6/2015
 0.436 AC
 p.019-1771

2300798000
 DALE A. AND PAULINE S. WILLIAMS
 0217-0788 7/26/1982
 4.03 AC
 SFT

2300541000
 LAWRENCE E. AND BONNIE L. TATE
 0174-0516 9/8/1970
 0.66 AC
 SFT

2300540002
 JESSICA D. ELLIS
 MARIAM J.H. YODER
 OR.0203-2515 3/25/2008
 0.753 AC
 p.002-0460

2300653000
 DEBRA L. PLANT, TRUSTEE
 OR.0247-0586 11/12/2013

2300704000
 DAVID LARRY STONE
 OR.0247-1865 12/4/2013

2300717000
 GREGORY E. LOWE
 OR.0249-2794
 4/14/2014

2300729000
 DONALD T. A. NOLLE
 OR.0041-0683 11/6/1989

2300729001
 DONALD T. A. NOLLE
 OR.0041-0683 11/6/1989

0000000000
 4.69 AC

2300670000
 TONY E. AND TAMMY S. MORHEAD
 0271-0219 12/11/1995

2300670000
 TONY E. AND TAMMY S. MORHEAD
 0271-0219 12/11/1995

2300670000
 TONY E. AND TAMMY S. MORHEAD
 0271-0219 12/11/1995

2300702000
 JIMMY D. AND CHERYL A. AUSTIN
 OR.0038-0109 9/2/1999

2300702000
 JIMMY D. AND CHERYL A. AUSTIN
 OR.0038-0109 9/2/1999

2300702000
 JIMMY D. AND CHERYL A. AUSTIN
 OR.0038-0109 9/2/1999

2300657000
 JEFFREY A. BAKER
 OR.0226-0111 5/18/2011

2300657000
 JEFFREY A. BAKER
 OR.0226-0111 5/18/2011

2300657000
 JEFFREY A. BAKER
 OR.0226-0111 5/18/2011

2300657000
 THOMAS K. LENDON, JR.
 ADA LENDON
 OR.0242-3304 4/16/2013

2300657000
 THOMAS K. LENDON, JR.
 ADA LENDON
 OR.0242-3304 4/16/2013

2300657000
 THOMAS K. LENDON, JR.
 ADA LENDON
 OR.0242-3304 4/16/2013

2300657000
 THOMAS K. LENDON, JR.
 ADA LENDON
 OR.0242-3304 4/16/2013

2300657000
 THOMAS K. LENDON, JR.
 ADA LENDON
 OR.0242-3304 4/16/2013

2300657000
 THOMAS K. LENDON, JR.
 ADA LENDON
 OR.0242-3304 4/16/2013

2300657000
 THOMAS K. LENDON, JR.
 ADA LENDON
 OR.0242-3304 4/16/2013

2300657000
 THOMAS K. LENDON, JR.
 ADA LENDON
 OR.0242-3304 4/16/2013

2300657000
 THOMAS K. LENDON, JR.
 ADA LENDON
 OR.0242-3304 4/16/2013

2300657000
 THOMAS K. LENDON, JR.
 ADA LENDON
 OR.0242-3304 4/16/2013

2300657000
 THOMAS K. LENDON, JR.
 ADA LENDON
 OR.0242-3304 4/16/2013

2300657000
 THOMAS K. LENDON, JR.
 ADA LENDON
 OR.0242-3304 4/16/2013

2300657000
 THOMAS K. LENDON, JR.
 ADA LENDON
 OR.0242-3304 4/16/2013

2300657000
 THOMAS K. LENDON, JR.
 ADA LENDON
 OR.0242-3304 4/16/2013

2300657000
 THOMAS K. LENDON, JR.
 ADA LENDON
 OR.0242-3304 4/16/2013

2300657000
 THOMAS K. LENDON, JR.
 ADA LENDON
 OR.0242-3304 4/16/2013

2300657000
 THOMAS K. LENDON, JR.
 ADA LENDON
 OR.0242-3304 4/16/2013

2300657000
 THOMAS K. LENDON, JR.
 ADA LENDON
 OR.0242-3304 4/16/2013

2300657000
 THOMAS K. LENDON, JR.
 ADA LENDON
 OR.0242-3304 4/16/2013

2300657000
 THOMAS K. LENDON, JR.
 ADA LENDON
 OR.0242-3304 4/16/2013

2300657000
 THOMAS K. LENDON, JR.
 ADA LENDON
 OR.0242-3304 4/16/2013

2300657000
 THOMAS K. LENDON, JR.
 ADA LENDON
 OR.0242-3304 4/16/2013

2300657000
 THOMAS K. LENDON, JR.
 ADA LENDON
 OR.0242-3304 4/16/2013

2300657000
 THOMAS K. LENDON, JR.
 ADA LENDON
 OR.0242-3304 4/16/2013

2300657000
 THOMAS K. LENDON, JR.
 ADA LENDON
 OR.0242-3304 4/16/2013

2300657000
 THOMAS K. LENDON, JR.
 ADA LENDON
 OR.0242-3304 4/16/2013

2300657000
 THOMAS K. LENDON, JR.
 ADA LENDON
 OR.0242-3304 4/16/2013