



February 28, 2017

Ohio EPA Northeast District Office  
Division of Drinking Water and Ground Waters  
Chris Maslo, Environmental Specialist  
2110 East Aurora Road  
Twinsburg, Ohio 44087

RE: Lead Line Mapping in Distribution Systems for the State Line Mobile Home Park

Dear Mr. Maslo,

Per Section House Bill 512, Section 6109.121 of the Ohio Revised Code, the State Line Mobile Home Park (State Line MHP) is submitting this report letter and a map of the water system.

The State Line MHP was built in 1953 and has the potential of occupying 88 trailers. The Mobile Home Park also has an office building and a house with a maintenance garage, where the on lot maintenance worker lives. There are two wells at the trailer park that supplies the water after inline treatment is added. The distribution lines consist of 1 ½ inch high-density polyethylene (HDPE) pipe and the water services are copper tubing.

Since the water distribution pipes are HDPE and the services are copper, the State Line MHP is not expected to have any lead piping in the water system.

In addition to the mapping, a list of Tier I sampling locations was sent to Mr. Michael Deal of Ohio EPA by the January 15, 2017 dead line.

Sincerely,

Lee Benson

Enclosures (2): Lead Line Map & Tier I Sampling Sites

Cc: Ohio Department of Health

Ohio Department of Job and Family Services

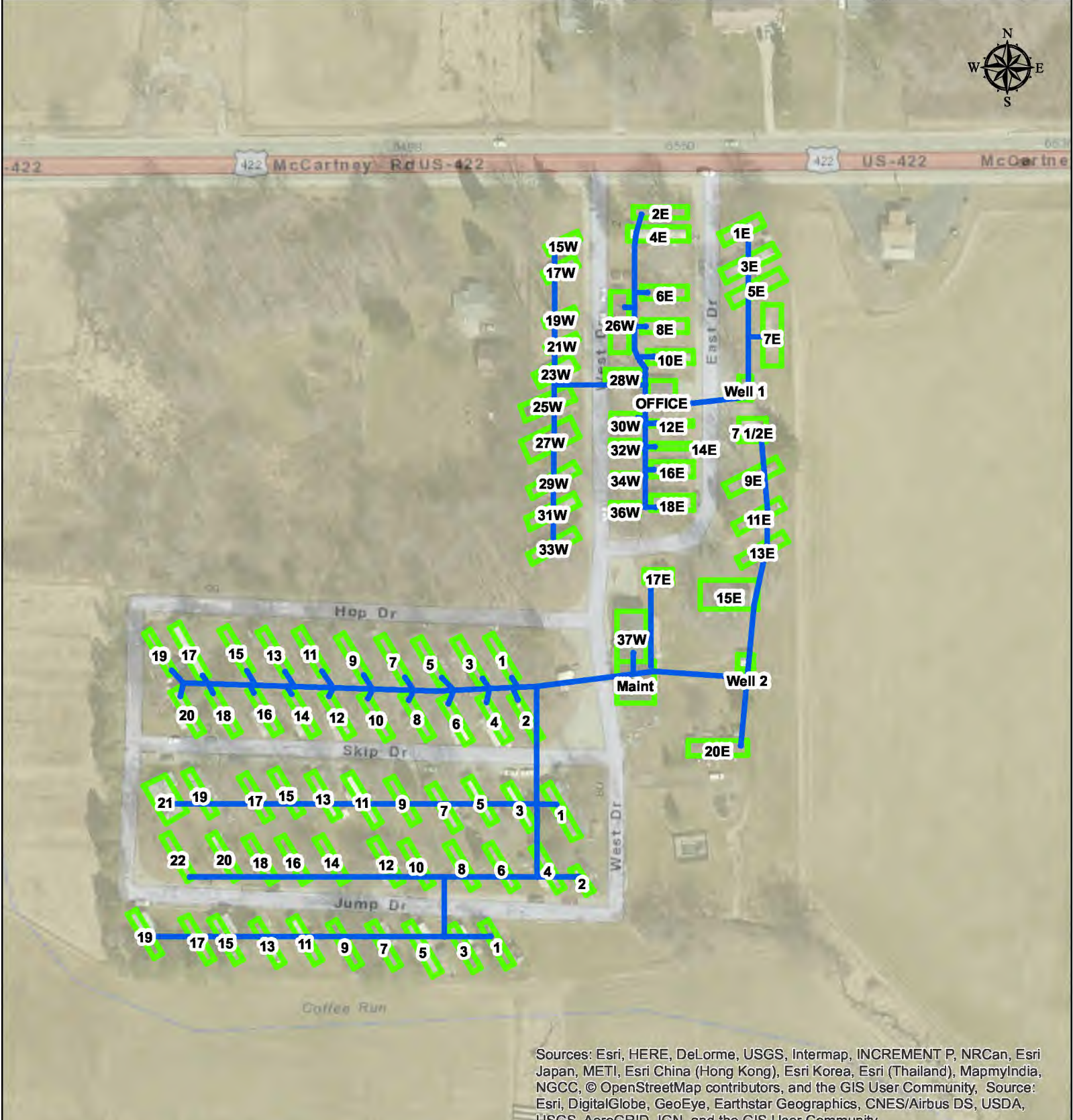

Sources: Esri, HERE, DeLorme, USGS, Intermap, INCREMENT P, NRCan, Esri Japan, METI, Esri China (Hong Kong), Esri Korea, Esri (Thailand), MapmyIndia, NGCC, © OpenStreetMap contributors, and the GIS User Community, Source: Esri, DigitalGlobe, GeoEye, Earthstar Geographics, CNES/Airbus DS, USDA, USGS, AeroGRID, IGN, and the GIS User Community

- Legend**
- 1 1/2- inch HDPE Water Main
  - Building or Trailer

# STATE LINE MOBILE HOME PARK WATER SYSTEM LEAD SERVICE LINE MAP

1 inch = 200 feet

MARCH 2017

**VERIFICATION FORM FOR COMMUNITY PUBLIC WATER SYSTEMS  
CLAIMING NO LEAD SERVICE LINES**

The owner or operator of all community public water systems must identify and map areas of their distribution system that are known or are likely to contain lead service lines. Systems must submit a copy of the applicable map to the Ohio Department of Health and the Ohio Department of Job and Family Services. Systems must also submit a report to the director containing at least both of the following: (1) The applicable map with narrative, and (2) A list of sampling locations used to collect samples as required by Ohio Revised Code (ORC) Section 6109.121 and any rules adopted thereunder, including contact information for the owner and occupant of each sampling site.

Should a water system determine no lead service lines exist in their distribution system, they must provide information stating they reviewed, at the minimum, historical permit records and local ordinances, distribution maintenance records and information pertaining to installation dates or materials for all services lines. This information must be verified below.

I HEREBY CERTIFY THAT THE FOLLOWING METHOD(S) WERE USED TO DETERMINE NO LEAD SERVICE LINES EXIST IN THIS WATER SYSTEM'S DISTRIBUTION SYSTEM, AS REQUIRED BY ORC 6109.121(F):

<b>LEAD SERVICE LINE VERIFICATION</b>
<p><b>This PWS states they have no lead service lines and has reviewed the following information (select one or more of the following):</b></p> <ul style="list-style-type: none"> <li><input type="checkbox"/> Historical permit records and/or local ordinances</li> <li><input type="checkbox"/> Distribution maintenance records (i.e. meter replacement, waterline break repairs)</li> <li><input type="checkbox"/> Information pertaining to installation dates for all service lines (i.e. after 1986 when lead services lines were banned)</li> <li><input checked="checked" type="checkbox"/> Service line material of all service lines is known (i.e. all service lines are known to be PVC)</li> </ul>

*Lee Benson* \_\_\_\_\_ *7/23/17*  
Signature of Responsible Person                  Date

Lee Benson Operator of Record  
\_\_\_\_\_  
Printed Name and Title of Responsible Person

**PWS NAME:** Glen at State Line  
MHP #1  
**PWS ID:** OH5002812  
**COUNTY:** Mahoning

<p><b>For Ohio EPA use only:</b></p> <p>Date Verification Rec'd: _____</p>
--