

OH2802412 NOTRE DAME SISTERS AND ELEMENTARY SCHOOL LEAD MAP

The Sisters of Notre Dame and Elementary School began building in the year 1960, and have added on over the years through 2003. There are well water feed lines that are 4" or 6" PVC. Water lines feeding the building are PVC, ductile, or cast. Copper piping in building was installed prior to 1982.

Because it is practically impossible to determine the lead content of an installed fixture, fitting or pipe, it should be assumed that the manufacture or installation date is the primary indicator of the lead content. Therefore, the characteristics of buildings and piping solder or fixtures would be buildings in Ohio built prior to 1998 or that use plumbing material or solder manufactured before 1998 may have materials with greater than 8% lead and are at a higher risk of contributing lead to the drinking water than materials manufactured after 1998. In addition, buildings built and plumbing materials manufactured after 2014 were required to have less than 0.25% lead by weight and have the lowest risk for contributing lead to the drinking water. It should be noted however that, although prohibited, some use of leaded solder or leaded components may have occurred after the prohibitions became effective.

Sisters of Notre Dame, Chardon Ohio

**VERIFICATION FORM FOR COMMUNITY PUBLIC WATER SYSTEMS
CLAIMING NO LEAD SERVICE LINES**

The owner or operator of all community public water systems must identify and map areas of their distribution system that are known or are likely to contain lead service lines. Systems must submit a copy of the applicable map to the Ohio Department of Health and the Ohio Department of Job and Family Services. Systems must also submit a report to the director containing at least both of the following: (1) The applicable map with narrative, and (2) A list of sampling locations used to collect samples as required by Ohio Revised Code (ORC) Section 6109.121 and any rules adopted thereunder, including contact information for the owner and occupant of each sampling site.

Should a water system determine no lead service lines exist in their distribution system, they must provide information stating they reviewed, at the minimum, historical permit records and local ordinances, distribution maintenance records and information pertaining to installation dates or materials for all services lines. This information must be verified below.

I HEREBY CERTIFY THAT THE FOLLOWING METHOD(S) WERE USED TO DETERMINE NO LEAD SERVICE LINES EXIST IN THIS WATER SYSTEM'S DISTRIBUTION SYSTEM, AS REQUIRED BY ORC 6109.121(F):

LEAD SERVICE LINE VERIFICATION
<p>This PWS states they have no lead service lines and has reviewed the following information (select one or more of the following):</p> <ul style="list-style-type: none"><input type="checkbox"/> Historical permit records and/or local ordinances<input type="checkbox"/> Distribution maintenance records (i.e. meter replacement, waterline break repairs)<input type="checkbox"/> Information pertaining to installation dates for all service lines (i.e. after 1986 when lead services lines were banned)<input checked="" type="checkbox"/> Service line material of all service lines is known (i.e. all service lines are known to be PVC)

James Lorence 3/1/17
Signature of Responsible Person Date

James Lorence/operator of record
Printed Name and Title of Responsible Person

and Sisters Notre Dame
PWS NAME: Elementary School
PWS ID: OH 280 2412
COUNTY: Seauga

<p>For Ohio EPA use only:</p> <p>Date Verification Rec'd: _____</p>
--

SISTERS OF NOTRE DAME AND ELEMENTARY SCHOOL

1. Building water supply is ground water. (5 wells)
2. Well water feed lines to pump house are 4" or 6" PVC.
3. Water lines from pump house to building are PVC, ductile, or cast.

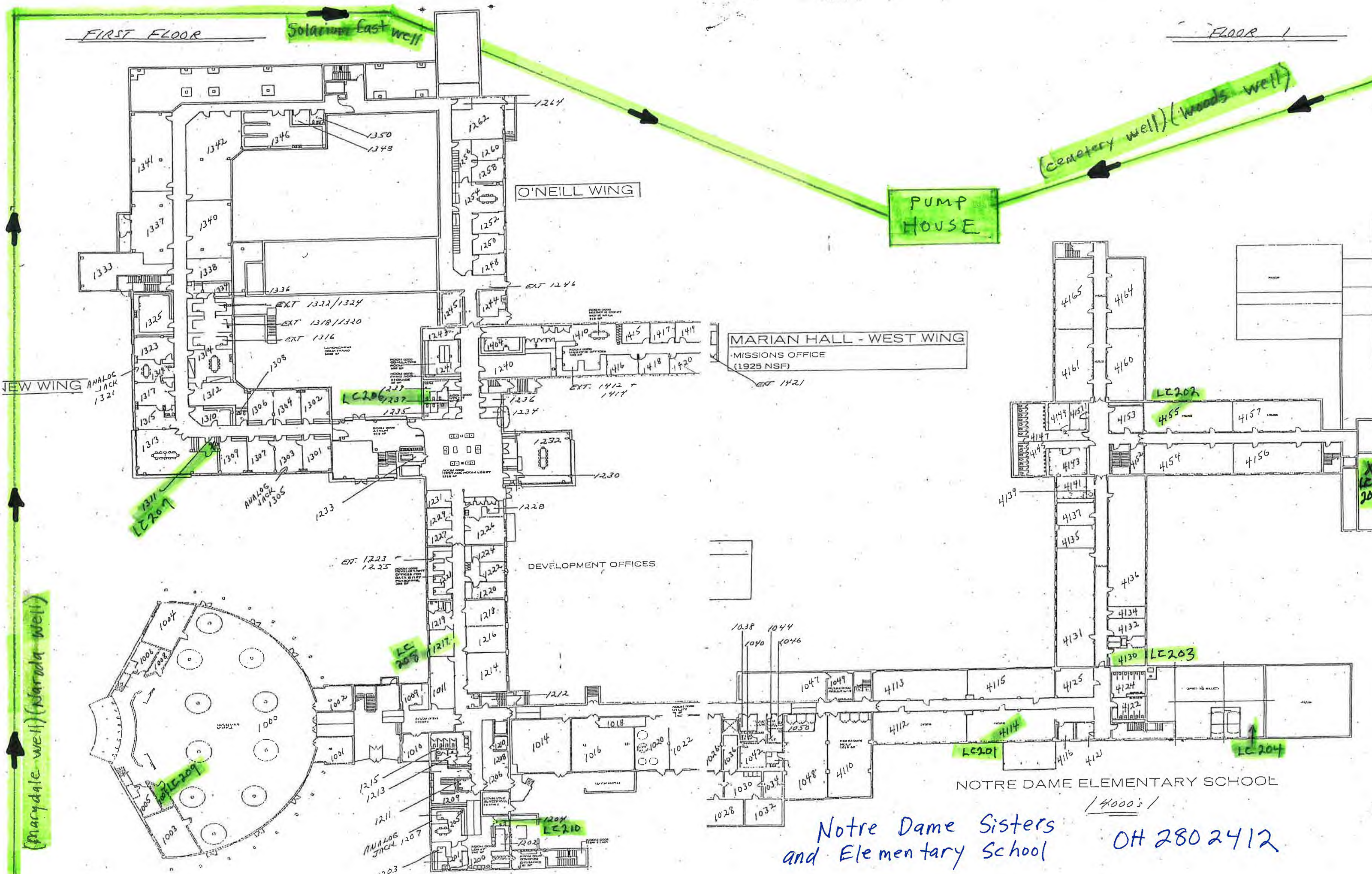

FIRST FLOOR

FLOOR 1

Solarium East well

Cemetery well (Woods well)

Marydale well (Nardala well)

PUMP HOUSE

O'NEILL WING

MARIAN HALL - WEST WING

MISSIONS OFFICE (1925 NSF)

DEVELOPMENT OFFICES

NOTRE DAME ELEMENTARY SCHOOL

(4000's)

Notre Dame Sisters and Elementary School

OH 280 2412

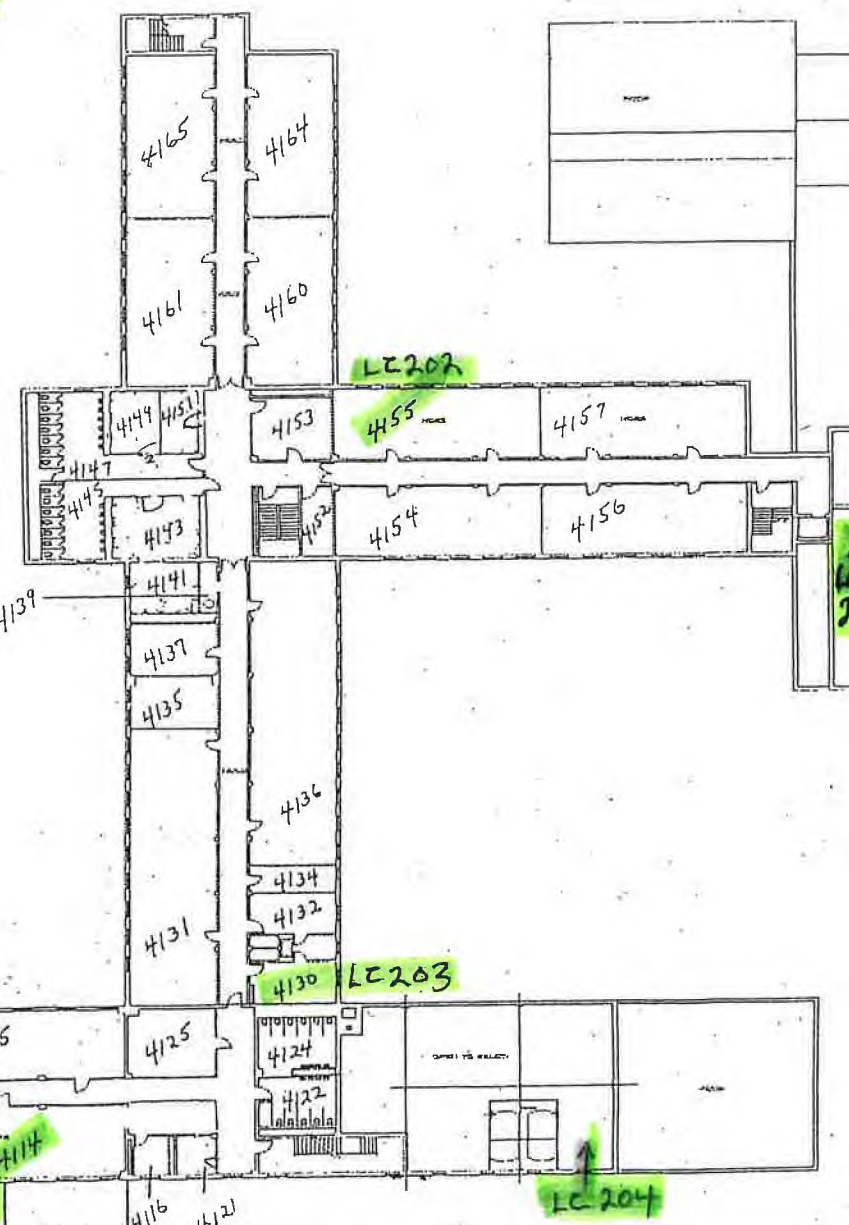
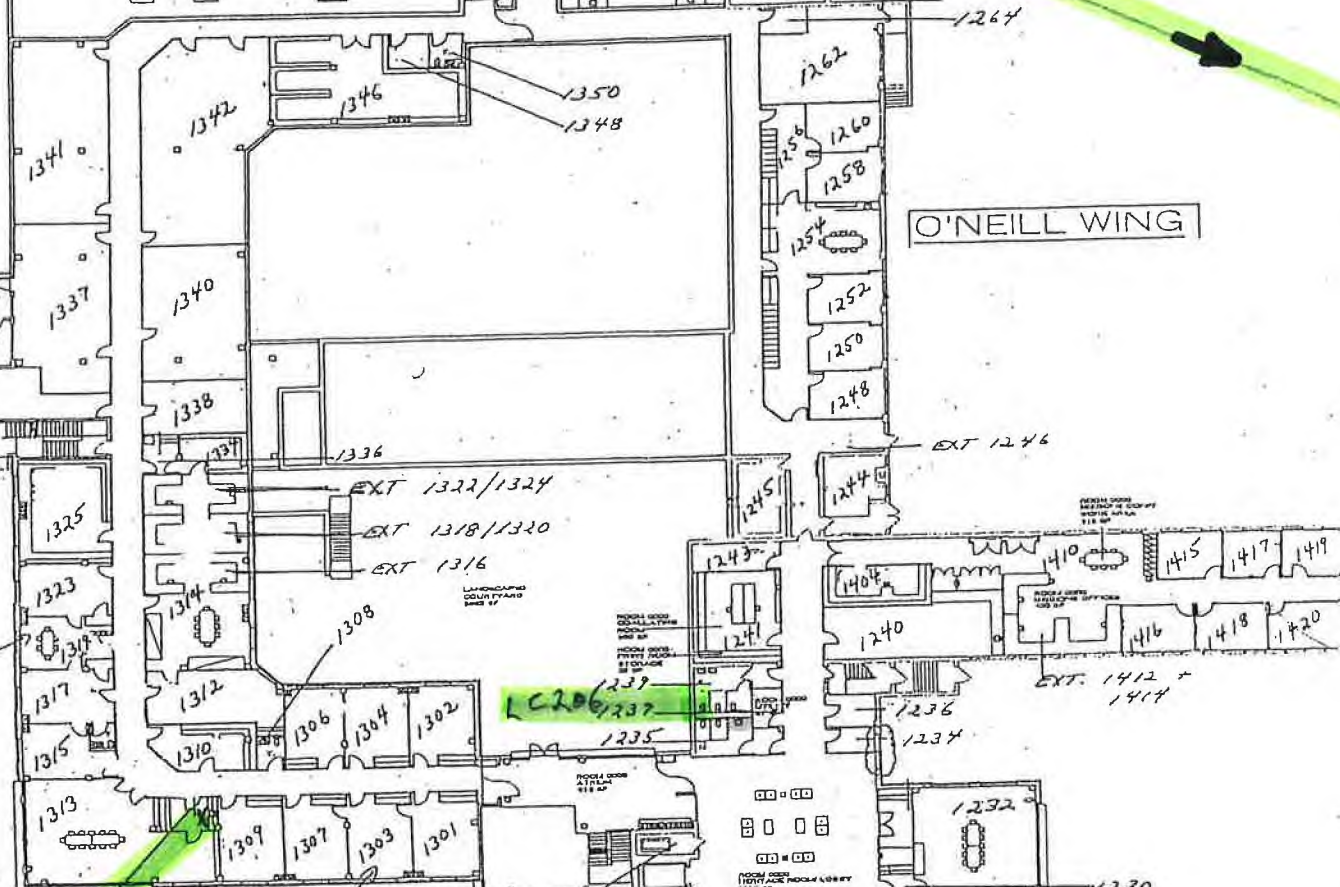

LC 206/207

LC 209

LC 208

LC 202

455

LC 203

LC 201

4114

LC 204

ANALOG JACK 1207

LC 210

LC 205