

**VERIFICATION FORM FOR COMMUNITY PUBLIC WATER SYSTEMS
CLAIMING NO LEAD SERVICE LINES**

The owner or operator of all community public water systems must identify and map areas of their distribution system that are known or are likely to contain lead service lines. Systems must submit a copy of the applicable map to the Ohio Department of Health and the Ohio Department of Job and Family Services. Systems must also submit a report to the director containing at least both of the following: (1) The applicable map with narrative, and (2) A list of sampling locations used to collect samples as required by Ohio Revised Code (ORC) Section 6109.121 and any rules adopted thereunder, including contact information for the owner and occupant of each sampling site.

Should a water system determine no lead service lines exist in their distribution system, they must provide information stating they reviewed, at the minimum, historical permit records and local ordinances, distribution maintenance records and information pertaining to installation dates or materials for all services lines. This information must be verified below.

I HEREBY CERTIFY THAT THE FOLLOWING METHOD(S) WERE USED TO DETERMINE NO LEAD SERVICE LINES EXIST IN THIS WATER SYSTEM'S DISTRIBUTION SYSTEM, AS REQUIRED BY ORC 6109.121(F):

LEAD SERVICE LINE VERIFICATION	
This PWS states they have no lead service lines and has reviewed the following information (select one or more of the following):	
<input checked="checked" type="checkbox"/>	Historical permit records and/or local ordinances
<input type="checkbox"/>	Distribution maintenance records (i.e. meter replacement, waterline break repairs)
<input type="checkbox"/>	Information pertaining to installation dates for all service lines (i.e. after 1986 when lead services lines were banned)
<input checked="checked" type="checkbox"/>	Service line material of all service lines is known (i.e. all service lines are known to be PVC)

Michael J. Soccia 4-17-2017
Signature of Responsible Person Date

Michael J. Soccia Building Supervisor
Printed Name and Title of Responsible Person

PWS NAME: Whispering Heights 2
PWS ID: 7706012
OH _____
COUNTY: Summit

RECEIVED
APR 19 2017

For Ohio EPA use only: BY:
Date Verification Rec'd: _____

North

Meredith Lane

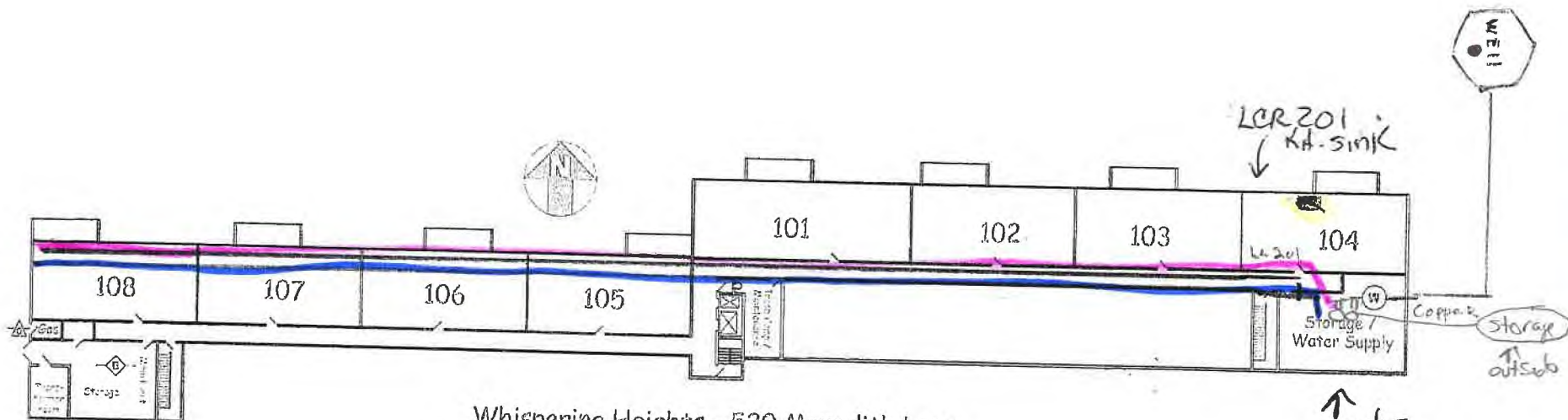

Whispering Heights - 520 Meredith Lane
 1st floor (two levels below main entrance grade)
 Built 1972 - All copper service lines.
 PWS ID. #7706012 330-923-7361

↑ water treatment area -
 2 softeners w/ chlorination
 - undegrad. storage -
 all lines
 copper in water treatment.

LCR Sampling sites:

- LCR 201 - Condo 104 Kitchen sink
- LCR 202 - Condo 416 Kit. sink
- LCR 203 - Condo 202 Kit. sink
- LCR-204 - Condo 310 Kit. sink
- LCR-205 - Social rm - Kit. sink
- LCR-206 - Condo 308 (extra site)

ALL MAINS copper + laterals leading into condos copper



Cold Hot

 Kitchen sink
 All Trac 2 sites

ALL TAPS + faucets we are assuming are 1988 + prior
 Bldg. built 1972. ALL copper service lines

North

Meredith Lane

2nd floor

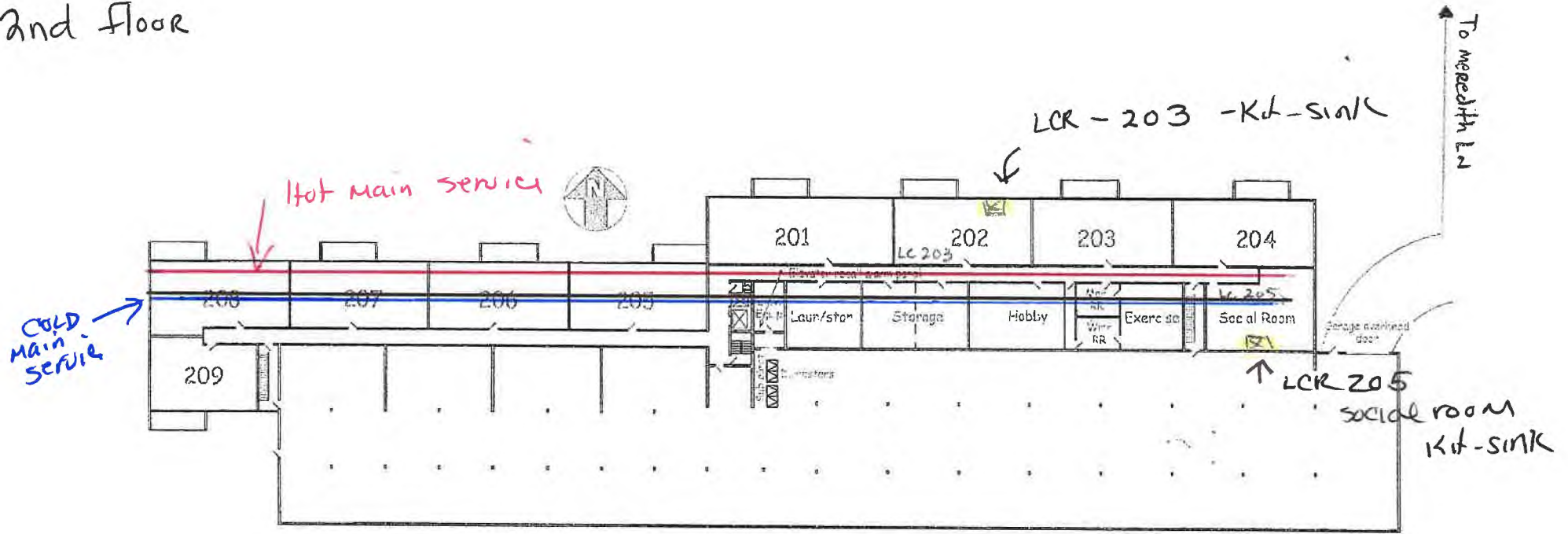

North

Meredith Lane

3rd
floor

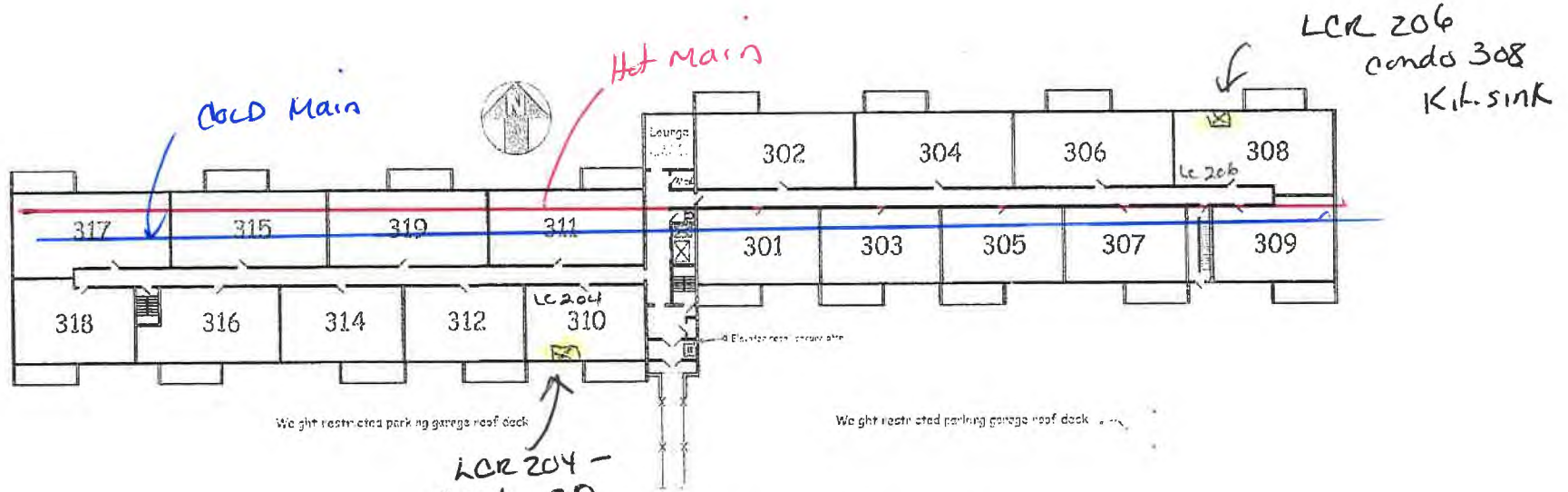

LCR 204 -
Condo 310
Kit-sink

Whispering Heights - 520 Meredith Lane
3rd floor (at main entrance grade)

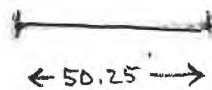

North

Meredith Lane

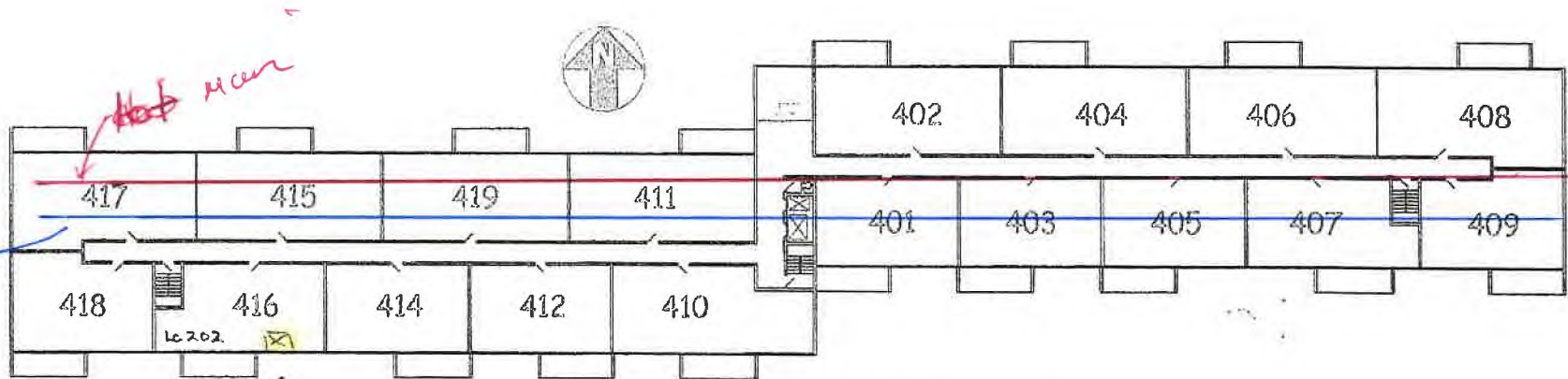

cold

Hot main

LCR 202
Condo 416
Kit-sink

Whispering Heights - 520 Meredith Lane
4th floor (one level above main entrance grade)

← 50.25' →

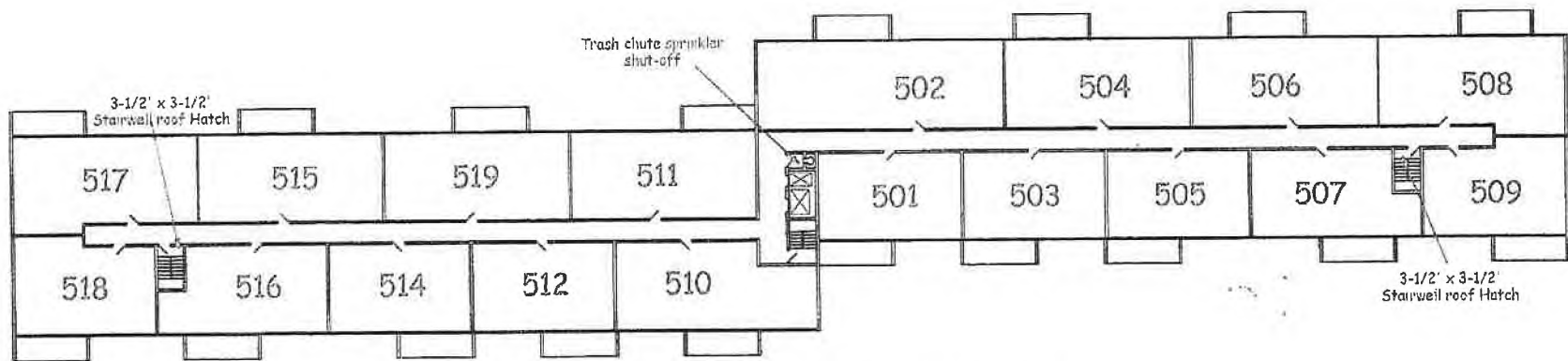

Whispering Heights - 520 Meredith Lane
 5th floor (two levels above main entrance grade)

