

RECEIVED
MAR 07 2017

OHIO EPA NEDC

Countryside Estates PWS OH6704712 pipe. The service lines, hardware and meters are a combination of Plastic, and Brass, including corporation stops. No lead service lines are known at the time of this writing, on the public the repair of distribution system is inconclusive,. The above-mentioned systems major renovation and or obsolescent programs have well been underway to remove old existing Mobiles home with brand new units conforming to new lead and copper rules. To avoid any questions, we are sampling from only the oldest homes, to assure that lead and copper analytical results are a true representation of the worst case scenario, to provide assurance and integrity, that the health and welfare of our most precious commodities, our consumers is not compromised.

Because it is practically impossible to determine lead content of an installed fixture, fitting or pipe, it should be assumed that the manufacture or installation date is the primary indicator of the lead content. Therefore, the characteristics would be buildings and piping solder or fixtures would be buildings in Ohio built prior to 1998 or that use plumbing material or solder manufactured before 1998 may have materials with greater than 8% lead and are at a higher risk of contributing lead to the drinking water than materials manufactured after 1998. In addition, buildings built and plumbing materials manufactured after 2014 were required to have less than 0.25% lead by weight and have the lowest risk for contributing lead to the drinking water. It should be noted however that, although prohibited, some use of leaded solder or leaded components may have occurred after the prohibitions became effective.

Eugene F. Davis
Chief Operator
Efdavis2 & Associates LLC

Entity: Countryside Estates
Doc Type: REPORT
Doc Subtype: _____
Program: DDAW
County: Putnam
Secondary ID: OH6704712



COUNTYSIDE ESTATES PWS 046704712

- PVC PLASTIC MAINS / WATER PLANT
- SERVICE < 2014
- SERVICE > 2014

- LC201 LOT 6
- LC202 LOT 60
- LC203 LOT 49
- LC204 LOT 101
- LC205 LOT 214

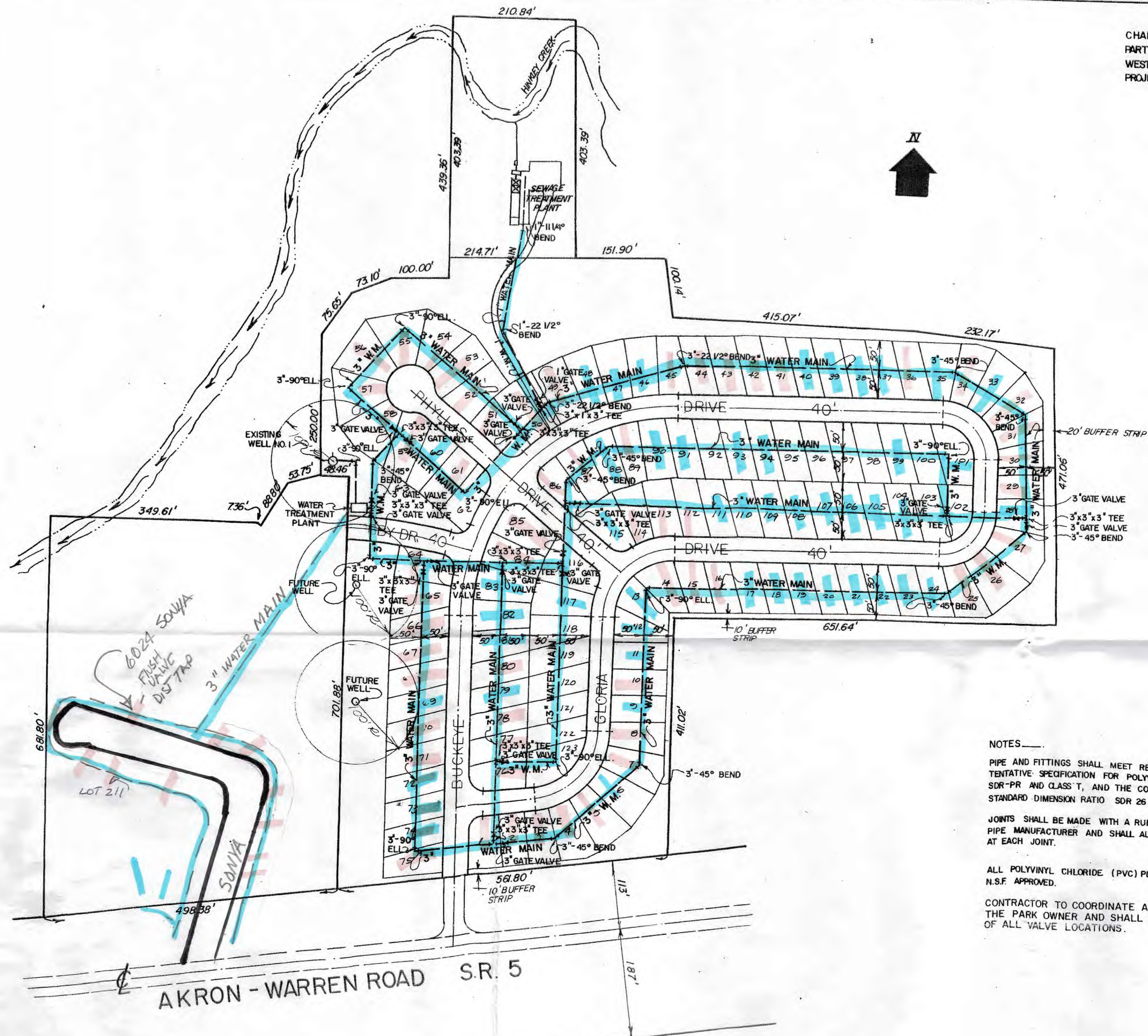

BENCH MARK
 TOP OF TRACK SPIKE IN EAST SIDE OF
 POWER POLE NO. CT-1124. LOCATED
 APPROX. 310' WEST OF EAST PROPERTY
 LINE AND APPROX. 115' NORTH OF E
 OF S.R. 5.
 USGS ELEV. 1162.74

NOTES

- PIPE AND FITTINGS SHALL MEET REQUIREMENTS OF ASTM D-2241-67, TENTATIVE SPECIFICATION FOR POLYVINYL CHLORIDE (PVC) PLASTIC PIPE, SDR-PR AND CLASS T, AND THE COMMERCIAL STANDARD CS 256-63 WITH STANDARD DIMENSION RATIO SDR 26, 21 AND 17.
- JOINTS SHALL BE MADE WITH A RUBBER SEALING RING SUPPLIED BY THE PIPE MANUFACTURER AND SHALL ALLOW FOR EXPANSION AND CONTRACTION AT EACH JOINT.
- ALL POLYVINYL CHLORIDE (PVC) PLASTIC PIPE AND FITTINGS SHALL BE N.S.F. APPROVED.
- CONTRACTOR TO COORDINATE ALL LOCATIONS OF VALVES WITH THE PARK OWNER AND SHALL RECORD THE EXACT LOCATIONS OF ALL VALVE LOCATIONS.

STATE OF OHIO DEPARTMENT OF HEALTH
APPROVED
 AS EVIDENCED BY COPY OF
 LETTER OF APPROVAL
 HERETO ATTACHED

STATE OF OHIO DEPARTMENT OF HEALTH
WATER SUPPLY APPROVED
 AS EVIDENCED BY COPY OF
 LETTER OF APPROVAL
 HERETO ATTACHED

STATE OF OHIO DEPARTMENT OF HEALTH
SEWERAGE APPROVED
 AS EVIDENCED BY COPY OF
 LETTER OF APPROVAL
 HERETO ATTACHED

RECEIVED
 SEP 10 1971
 OHIO DEPARTMENT OF HEALTH

ROBERT C. WINEBRENNER & ASSOCIATES
 CONSULTING ENGINEERS
 1050 NORTH MAIN STREET • AKRON, OHIO • 1-216-928-9087

WEST BRANCH MOBILE HOME PARK
 OWNER / DEVELOPER **ROBERT BRUNO** • AKRON, OHIO

**GENERAL PLAN OF
 WATER SYSTEM**

SCALE: 1" = 100'	DRAWN BY: <i>gib</i>	SHEET 6
DATE: SEP 9 1971 AUGUST, 1971	CHECKED BY:	REVISOR:

FILE NO. 588

RECEIVED
 MAR 07 2017
 OHIO EPA NEDO