



VILLAGE OF EAST CANTON
STARK CO. OHIO

May 4, 2017

Because it is practically impossible to determine the lead content of an installed fixture, fitting or pipe, it should be assumed that the manufacture or installation date is the primary indicator of the lead content. Therefore, the characteristics of buildings and piping solder or fixtures would be **buildings in Ohio built prior to 1998 or that use plumbing material or solder manufactured before 1998** may have materials with greater than 8% lead and are at a higher risk of contributing lead to the drinking water than materials manufactured after 1998. In addition, buildings built and plumbing materials manufactured after 2014 were required to have less than 0.25% lead by weight and have the lowest risk for contributing lead to the drinking water. It should be noted however that, although prohibited, some use of leaded solder or leaded components may have occurred after the prohibitions became effective.

Entity: _____
 Doc Type: Report
 Doc Subtype: Lead Mapping
 Program: _____
 County: _____
 Secondary ID: OH 76 01503

add to eDOC 584035
 revision date 5/17/17

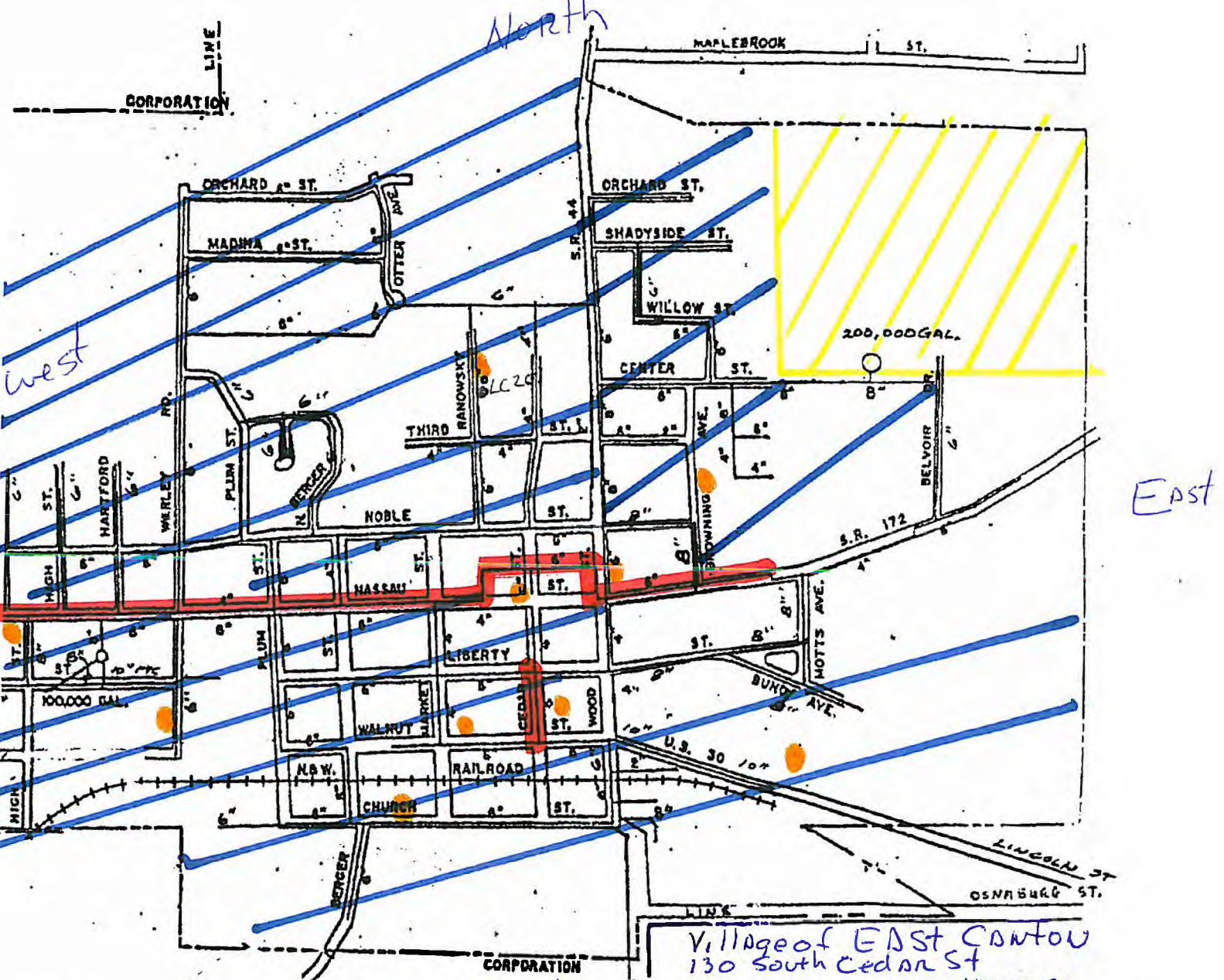

LEGEND
 THICK WATER LINES
 MATED STORAGE TANK

RECEIVED

MAR 06 2017

OHIO EPA NEDO

- Blue indicates water lines installed at conception of water system 1952
- indicates new plastic lines Replaced old lines
- indication water line Extension for school system in 1993

- LC 201-
- LC 202-
- LC 203-
- LC 204-
- LC 205-
- LC 206-
- LC 207-
- LC 208-
- LC 209-
- LC 210 -

EXISTING WATER DISTRIBUTION SYSTEM
 VILLAGE OF EAST CANTON

OH 7601503

