

**CERTIFICATE OF OCCUPANCY
STARK COUNTY
DEPARTMENT OF BUILDING INSPECTION**

THIS CERTIFIES THAT THIS BUILDING CONFORMS TO THE APPLICABLE PROVISIONS OF THE OBBC AND CHAPTERS 3781 AND 3791 OF THE REVISED CODE WHEN OCCUPIED AND USED IN ACCORDANCE WITH THOSE PROVISIONS AND THE CONDITIONS OF THIS APPROVAL.

BUILDING PERMIT Comm 2003 59726 OBBC EDITION 2002
TYPE YEAR NUMBER

BUILDING ADDRESS 7055 Highmill Ave., SW SURE NUMBER

TENANT Gaslite Villa Convalescent Home

OWNER Gaslite Villa PHONE (330)854-4545

OWNERS' ADDRESS 7055 Highmill Ave., SW
Canal Fulton, OH 44614

SCOPE OF WORK addition

SPRINKLER SYSTEM REQUIRED YES NO

STANDPIPE SYSTEM DEMAND AT THE BASE OF RISER 291GPM@63.6PSI

FLOOR LEVELS OR FIRE AREAS	RM 157 Activity area	Patient Rooms Corr 150	Beauty Parlor	Physical Therapy
USE GROUP	I-2	I-2	B	I-2
CONSTRUCTION CLASSIFICATION	5A	5A	5A	5A
SQ FT OF USE	1550	3080	300	500
OCCUPANT LOAD	15	25	3	5
FIRE SUPPRESSION CLASSIFICATION	Light Hazard	Light Hazard	Light Hazard	Light Hazard

SPECIAL CONDITIONS *Partial Occupancy of the areas shown.

 BUILDING OFFICIAL

January 23, 2004
 DATE ISSUED

POST THIS CERTIFICATE IN A CONSPICUOUS PLACE

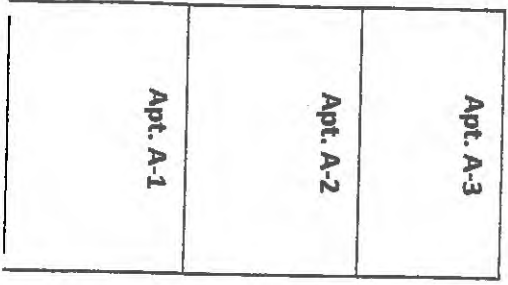
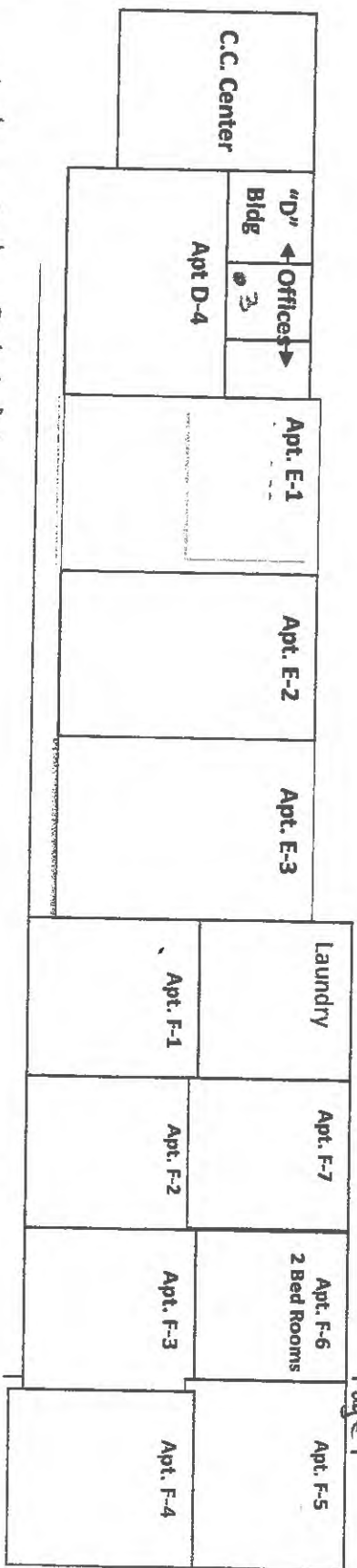

Therefore, the characteristics of buildings and piping solder or fixtures would be buildings in Ohio built prior to 1998 or that use plumbing material or solder manufactured before 1998 may have materials with greater than 8% lead and are at a higher risk of contributing lead to the drinking water than materials manufactured after 1998. In addition, buildings built and plumbing materials manufactured after 2014 were required to have less than 0.25% lead by weight and have the lowest risk for contributing lead to the drinking water. It should be noted however that, although prohibited, some use of leaded solder or leaded components may have occurred after the prohibitions became effective.

Jackson Ridge Rehabilitation

PUS# 01760312

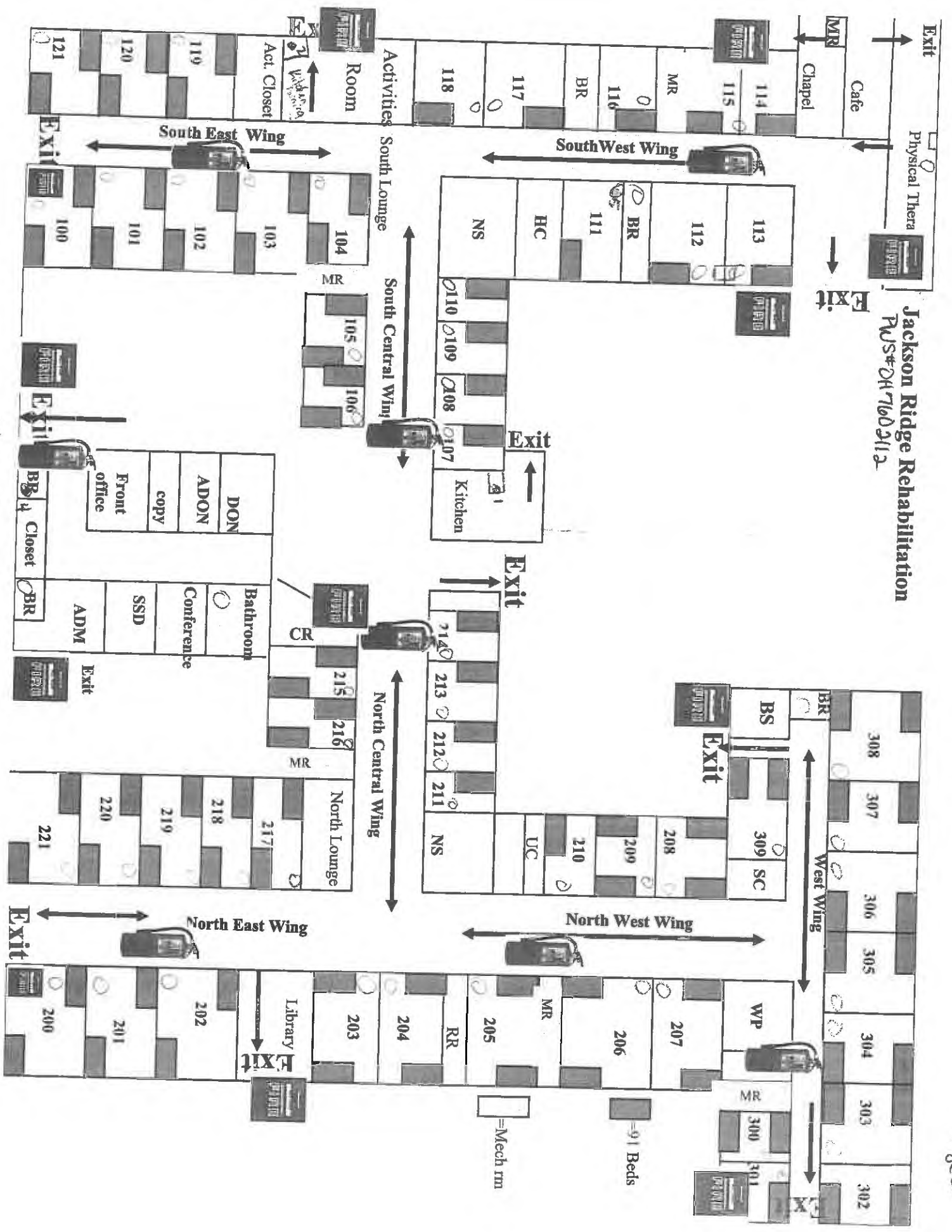

High M.M. 11 21