

**VERIFICATION FORM FOR COMMUNITY PUBLIC WATER SYSTEMS  
CLAIMING NO LEAD SERVICE LINES**

The owner or operator of all community public water systems must identify and map areas of their distribution system that are known or are likely to contain lead service lines. Systems must submit a copy of the applicable map to the Ohio Department of Health and the Ohio Department of Job and Family Services. Systems must also submit a report to the director containing at least both of the following: (1) The applicable map with narrative, and (2) A list of sampling locations used to collect samples as required by Ohio Revised Code (ORC) Section 6109.121 and any rules adopted thereunder, including contact information for the owner and occupant of each sampling site.

Should a water system determine no lead service lines exist in their distribution system, they must provide information stating they reviewed, at the minimum, historical permit records and local ordinances, distribution maintenance records and information pertaining to installation dates or materials for all services lines. This information must be verified below.

I HEREBY CERTIFY THAT THE FOLLOWING METHOD(S) WERE USED TO DETERMINE NO LEAD SERVICE LINES EXIST IN THIS WATER SYSTEM'S DISTRIBUTION SYSTEM, AS REQUIRED BY ORC 6109.121(F):

LEAD SERVICE LINE VERIFICATION
<p><b>This PWS states they have no lead service lines and has reviewed the following information (select one or more of the following):</b></p> <ul style="list-style-type: none"> <li><input type="checkbox"/> Historical permit records and/or local ordinances</li> <li><input type="checkbox"/> Distribution maintenance records (i.e. meter replacement, waterline break repairs)</li> <li><input type="checkbox"/> Information pertaining to installation dates for all service lines (i.e. after 1986 when lead services lines were banned)</li> <li><input checked="" type="checkbox"/> Service line material of all service lines is known (i.e. all service lines are known to be PVC)</li> </ul>

Sherrie R Luli      5/1/17  
 Signature of Responsible Person      Date

Sherrie R Luli  
 Printed Name and Title of Responsible Person

PWS NAME: Maple Del Manor  
 PWS ID: OH 6702312  
 COUNTY: Portage

<p><b>For Ohio EPA use only:</b></p> <p>Date Verification Rec'd: _____</p> <p align="center"><b>RECEIVED</b>        MAY 01 2017        BY: <u>JOB</u></p>
---

Entity: \_\_\_\_\_  
 Doc Ty: \_\_\_\_\_  
 Doc Subtype: \_\_\_\_\_  
 Program: \_\_\_\_\_  
 County: \_\_\_\_\_  
 Secondary ID: OH 6702312

*Adv to eDOC 587450*

RECEIVED  
APR 25 2017

Maple Del Manor

BY: .....

PWS OH6702312

Because it is practically impossible to determine the lead content of an installed fixture, fitting or pipe, it should be assumed that the manufacture or installation date is the primary indicator of the lead content.

Therefore, the characteristics of buildings and piping solder or fixtures would be buildings in Ohio built prior to 1998 or that use plumbing material or solder manufactured before 1998 may have materials with

greater than 8% lead and are at a higher risk of contributing lead to the drinking water than materials manufactured after 1998. In addition, buildings built and plumbing materials manufactured after 2014 were

required to have less than 0.25% lead by weight and have the lowest risk for contributing lead to the drinking water. It should be noted however that, although prohibited, some use of leaded solder or leaded

components may have occurred after the prohibitions became effective.



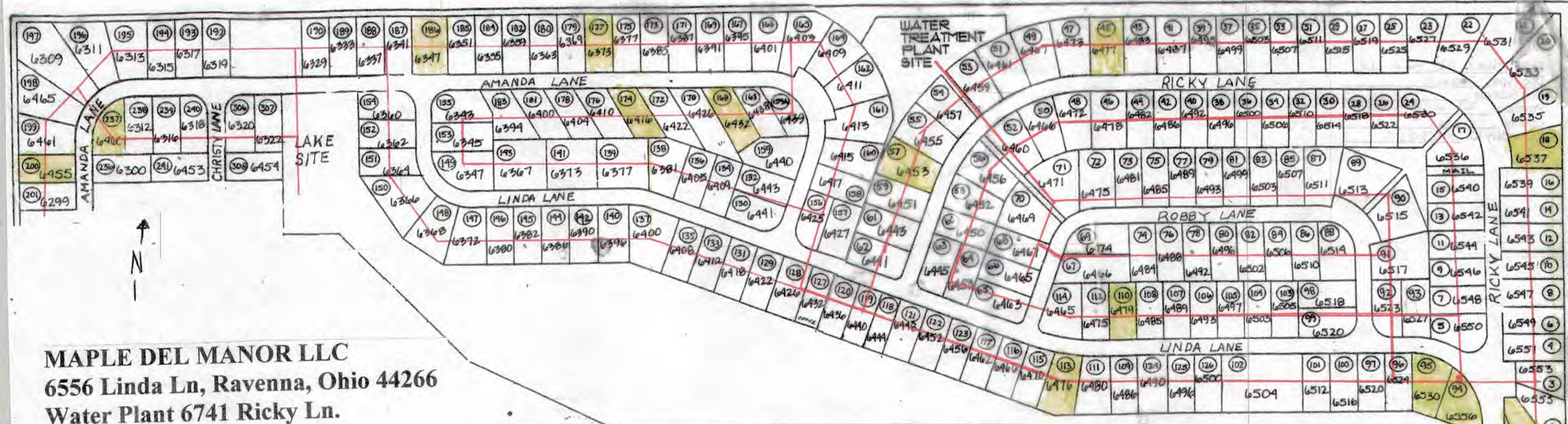

**MAPLE DEL MANOR LLC**  
 6556 Linda Ln, Ravenna, Ohio 44266  
 Water Plant 6741 Ricky Ln.  
 PWS OH6702312  
 STU ID 6757293  
 CLASS 1

**RECEIVED**  
 MAR 06 2017  
**OHIO EPA NEDO**

Through discussion with contractor it has been determined that the main lines are PVC with the service lines 3/4" plastic. Homes are plastic.

Legend:

Water mains are PVC indicated with:



Copper & Lead sampling locations indicated with:

